

Shoulder and Elbow Registry (SER) Webinar

June 28th 2019

Presenters

Kristina Finney, MPH

Director of Registries & Data Science

Kristine Sizemore, MPH

Registry Engagement Associate

At the Core of Academy Strategy

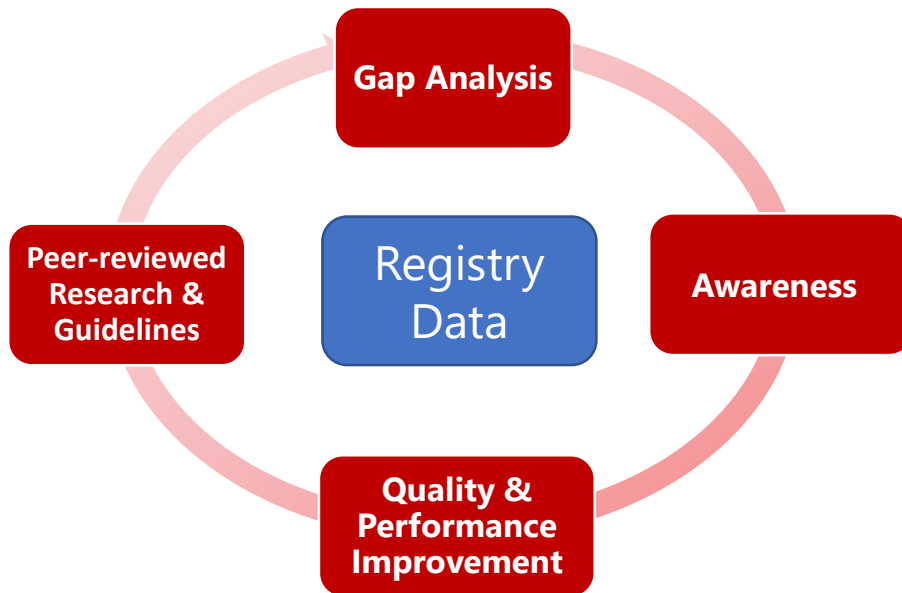

Registry Effort Goals

- ✓ Collect unique clinical information demonstrating ***real-world practice***
- ✓ Enable ***performance measurement*** by physicians for physicians
- ✓ Facilitate national registry-driven ***quality improvement*** programs
- ✓ Support novel scientific ***research***

Registry Program Highlights



- AJRR was re-integrated into AAOS, the Shoulder & Elbow Registry (SER) & Musculoskeletal Tumor Registry (MsT) Pilot were developed and launched
- Obtained **access to Medicare claims** data for linkage
- Selected for National Eval System for health Technology Coordinating Center (NESTcc) grant to participate in **feasibility pilot for data linkage from private payers**
- Launched **Registry Analytics Institute** to foster further dissemination of Registry Program data in literature, conferences, and across trainees
- Continued investment in **technical infrastructure** to optimize user and multi-stakeholder experience
 - Development of **PROM dashboards**, data **access directly to AAOS surgeons**, and increased value of Registry Insights™
- Developed partnerships with **ABOS, Joint Commission, CMMI** for use of data in **MOC, COE, MIPS, and more**

AAOS Family of Registries

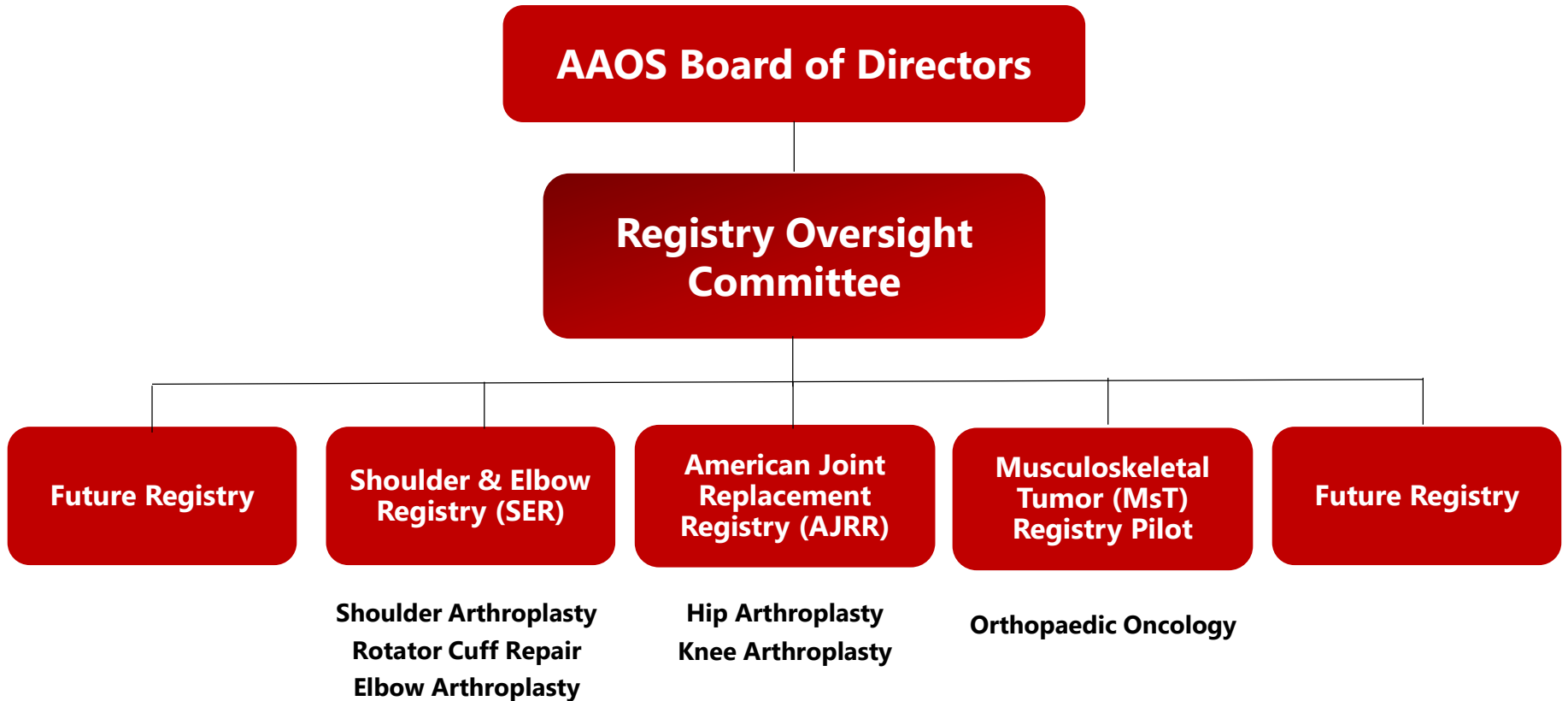

Shoulder & Elbow Steering Registry Committee

- Gerald R. Williams Jr., MD – Chair
- Joaquin Sanchez-Sotelo, MD
- Ronald A. Navarro, MD
- John E. Kuhn, MD
- Stephen F. Brockmeier, MD – AOSSM Representative
- Patrick St. Pierre, MD – AANA Representative
- Grant E. Garrigues, MD – ASES Representative
- Mark Baratz – ASSH Representative

Shoulder & Elbow Registry Data Elements

Procedural

Patient

- Name (Last, First)
- Date of Birth
- Social Security Number
- Diagnosis (ICD-10)
- Gender
- Race/Ethnicity
- Payer Status

Hospital/Practice

- Name and Address

Surgeon

- Name (National Provider Identifier)

Procedure

- Type (ICD-10)
- Date of Surgery
- Laterality
- Implants

Post-op/Comorbidities

- Comorbidities (ICD-10)
- Height + Weight/Body Mass Index
- Length of Stay
- American Society of Anesthesiologists Score
- Operative and Post-operative Complications

Patient-reported Outcomes

- PROMIS-10 Global
- VR-12
- SANE
- ASES

**Three active modules:
Shoulder Arthroplasty Module
Elbow Arthroplasty Module
Rotator Cuff Repair**

Integration of Medicare Data

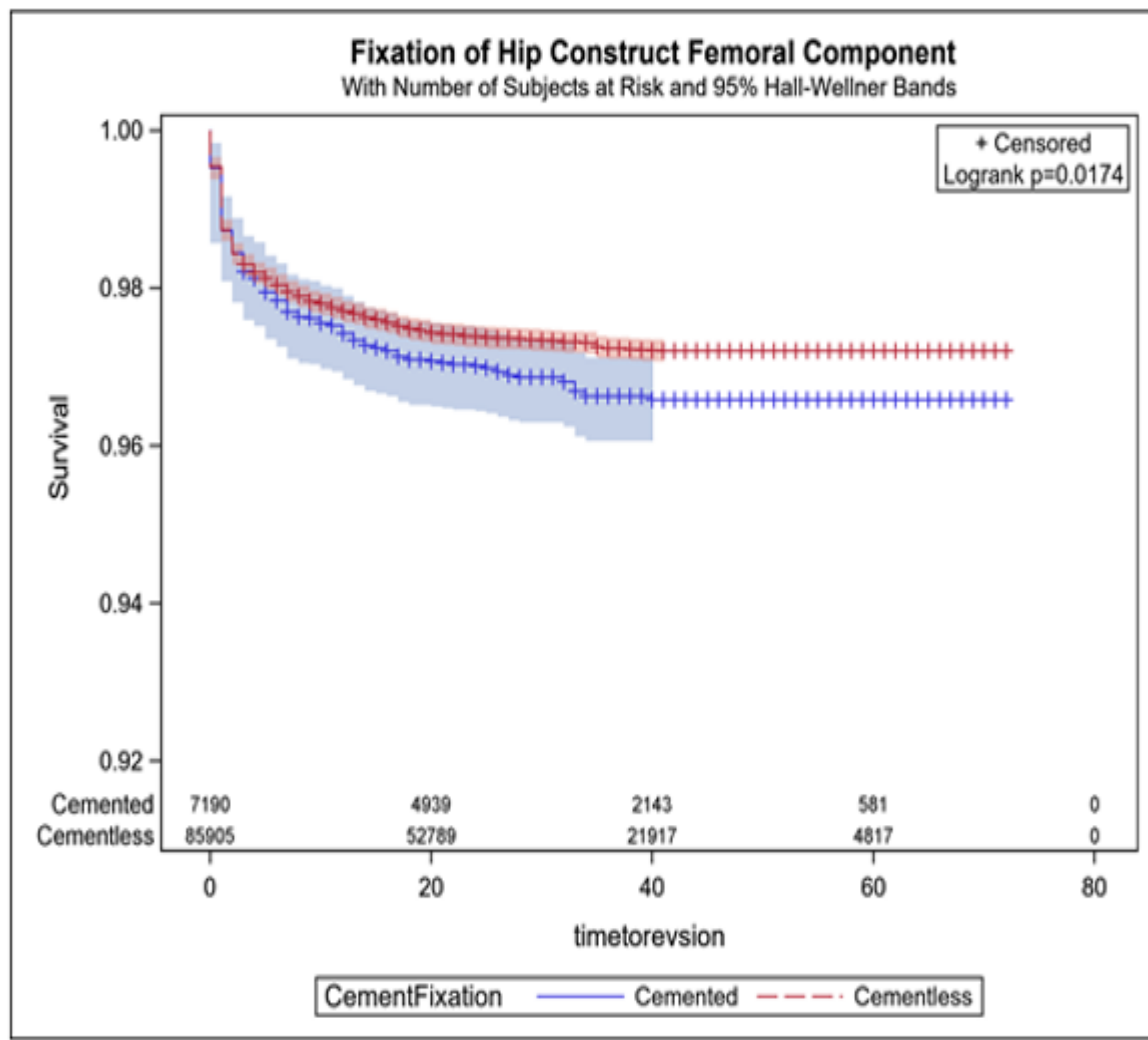

Obtained access to **Medicare claims data** (2012-2018 for all patients represented in Registry with Medicare records, ~700k patient)

Participants have access to custom reports that compare their site to the national Annual Report analyses, inclusive of survivorship curves

2018 AJRR Annual Report

- Now available online with two [digital supplements](#)
- Includes data on over 1.1 million procedures from 2012-2017
- Integration of Medicare data
- Includes 54 implant survivorship curves



Why Do Sites Participate?

- Compare your practice to **national performance** benchmarks
- Access to on-demand practice specific **quality reports and dashboards**
- Facilitate tracking and monitoring of **longitudinal** patient outcomes
- Facilitate site, practice-specific, **payer-incentivized performance improvement** programs such as Blue Distinction and COE
- Qualify for **national distinction programs** such as the Joint Commission Advanced Certification in Hip or Knee Replacement or AAAHC
- Use for reporting **to quality improvement programs** such as MIPS & MOC
- Early access to **surveillance alerts** for poorly performing implants
- Improve the **value of care** delivered to patients

Three ways to access data

RegistryInsights™ Dashboards

Registry Analytics Institute (RAI)

Custom Reports

Site & Surgeon Feedback

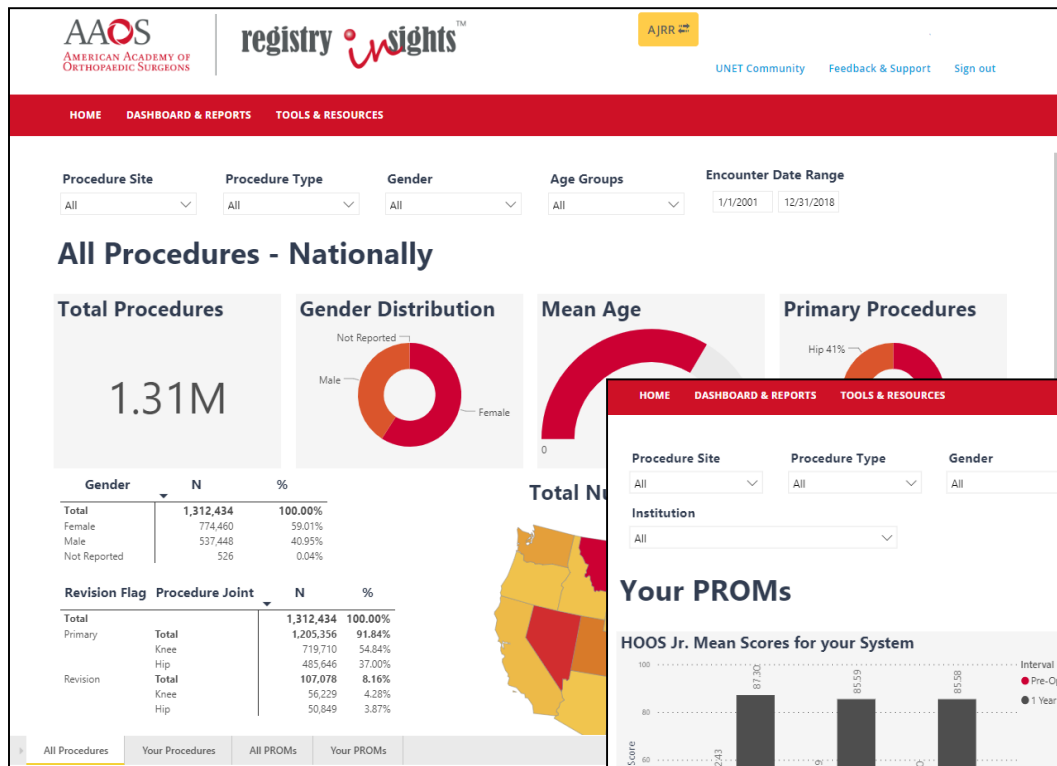

Site admins & Surgeons have accounts where they are able to:

- see their procedural, post-operative and PROM data
- compare themselves to national benchmarks
- request custom reports
- opt to submit data for quality initiatives (e.g. MOC, QPP)

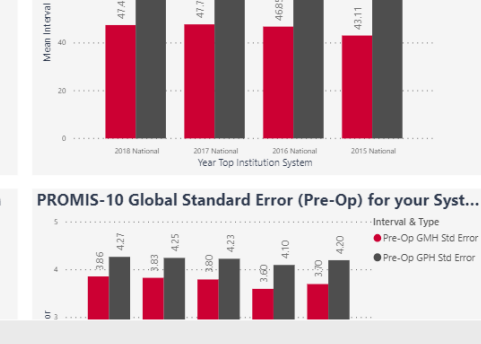
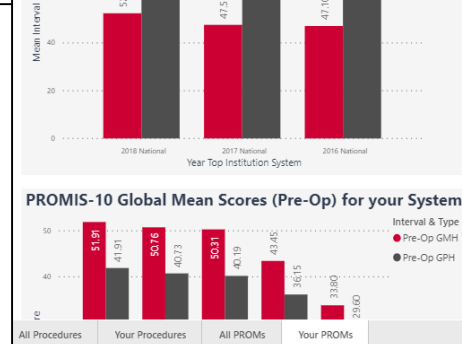
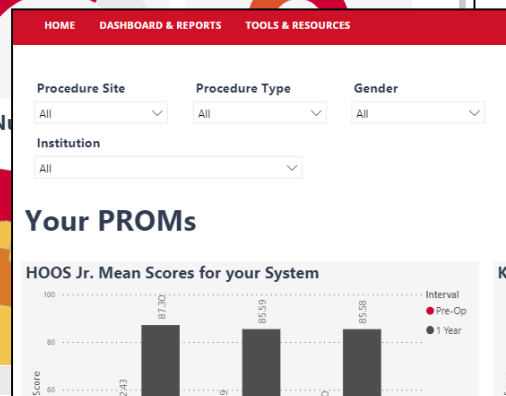

Data Insights for Orthopaedics

Detail Surgeon Activities and Case Numbers

Table 1: 2014 Average Procedural Volume for Participating Surgeons (N=2,247)

	Total Surgeons	Total Procedures	Per Surgeon Average	Range	Number of Surgeons Who Submitted Only One Procedure
HIP					
Primary	1,822	42,249	23.2	1-317	295
Revision	757	4,624	6.1	1-76	229
KNEE					
Primary	1,617	64,552	39.9	1-522	182
Revision	1,045	6,143	5.9	1-103	308

Provide Distribution of Procedures

Figure 12: Distribution of Procedures (N=211,721)

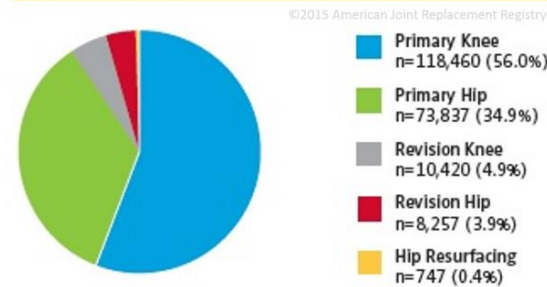

Track Patient Reported Outcomes

HOME FROM HOME

Quick Links

- SEARCH AUTHOR
- CASE AUTHOR
- SURGEON AUTHOR

Participating PRO Institutions

INSTITUTION NAME	RESPONSE RATE PRE-OP	RESPONSE RATE POST-OP	RESPONSE RATE ALL
AJRR Test Hospital 1	0.4%	0.1%	0.1%
AJRR Test Hospital 2	21.7%	0%	19.2%
AJRR Test Hospital 3	0%	0%	0%
AJRR Test Hospital 4	19.1%	7.7%	16.1%

Stats

Registry Total Procedures: **242.69 K**

Your Total Assessments: **58**

Your Pre vs Post Completions: **90% (Pre) / 10% (Post)**

Actual Cases: Earliest Procedure: **10/20/2005**, Latest Procedure: **2/28/2018**

Characterize US Implant Usage Patterns

Table 2: Frequency and Percentage of Femoral Head Sizes Implanted by Year (N=74,833)

	2012 n(%)	2013 n(%)	2014 n(%)
<28mm	537 (4.9)	704 (3.2)	1,176 (2.8)
28mm	1,049 (9.6)	2,902 (13.2)	5,752 (13.7)
32mm	3,112 (28.5)	6,025 (27.4)	10,790 (25.7)
36mm	4,890 (44.8)	9,828 (44.7)	19,607 (46.7)
40mm	808 (7.4)	1,165 (5.3)	2,225 (5.3)
>40mm	515 (4.7)	1,363 (6.2)	2,435 (5.8)
Total	10,911	21,987	41,985

Excludes hemiarthroplasty

Show Top Reasons for TJA Procedures

Figure 14: ICD-9 Diagnosis Codes for All Hip Arthroplasty Procedures (N=74,584)

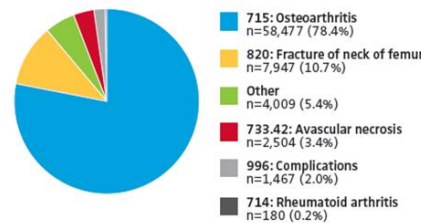

Other codes include those in categories 716, 719, 733, 736, 755. See Appendix D for complete list of diagnosis codes included in each category.

Characterize Causes of Early Revision

Figure 27: Most Frequently Reported ICD-9 Diagnosis Codes for Hip Revisions (<3 Months to Revision)

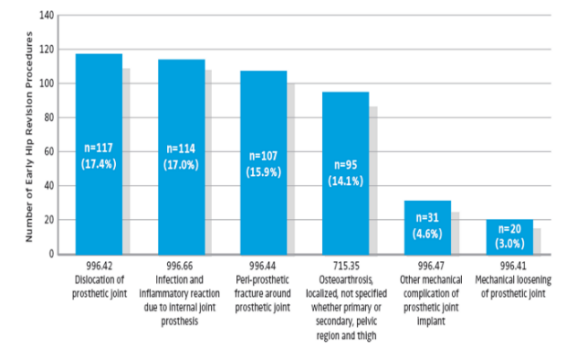

PROM Management

AAOS AMERICAN ACADEMY OF ORTHOPAEDIC SURGEONS | registry insights™

UNET Community Feedback & Support Sign out

HOME SEARCH PRE-REGISTRATION DASHBOARD & REPORTS TOOLS & RESOURCES DATA MANAGEMENT ADMINISTRATION

HOME / REPORTS

Procedure Reports Patient Reported Outcomes Reports

Count of Components by Type Assessment Summary

AAOS AMERICAN ACADEMY OF ORTHOPAEDIC SURGEONS | registry insights™

UNET Community Feedback & Support

HOME SEARCH PRE-REGISTRATION DASHBOARD & REPORTS TOOLS & RESOURCES DATA MANAGEMENT ADMINISTRATION

HOME / REPORTS / PROM PATIENT STATUS REPORT

Entries 10 Results 1

ACCOUNT ID	HOSPITAL/ASC NAME	PATIENT ID	PATIENT LAST NAME	PATIENT FIRST NAME	PATIENT DATE OF BIRTH	PATIENT EMAIL ADDRESS	PATIENT PHONE TYPE	PATIENT PHONE NUMBER	PROCEDURE	LATERALITY	PLANNED SURGERY DATE	SUR	NPI
1041062	SER Test Hospital 1	PRP30258	atAAOS	johnny	1/1/1980				Shoulder Arthroplasty	Left	1/24/2019		
1041062	SER Test Hospital 1	PRP30258	atAAOS	johnny	1/1/1980				Shoulder Arthroplasty	Left	1/24/2019		
1041061	SER Test Hospital 5	PRP30261	Bobby	Ricky	7/16/2019				Rotator Cuff Repair	Left	2/28/2019	161	
1041061	SER Test Hospital 5	PRP30261	Bobby	Ricky	7/16/2019				Rotator Cuff Repair	Right	2/28/2019	1619012200	Bi: CI
1041062	SER Test Hospital 1	PRP30246	Brown	Charlie	1/1/1980				Shoulder Arthroplasty	Left	1/20/2019		.
1041062	SER Test Hospital 1	PRP30246	Brown	Charlie	1/1/1980				Shoulder Arthroplasty	Left	1/20/2019		.
1041062	SER Test Hospital 1	PRP30235	butkus	dick	1/1/1980				Shoulder Arthroplasty	Left	1/20/2019		.

© 2012 - 2019 AAOS

PRE-REGISTRATION FORM PRE-REGISTRATION UPLOAD

This form allows AJRR Users to pre-register patients prior to surgery for pre-operative, patient-reported outcome measures (PROMs) data collection. Once the form has been submitted, a patient pre-operative case will be added to the Registry. The pre-registration process permits users to collect PROMs from patients via the AJRR platform through the patient kiosk or through manual entry of a patients' PROMs responses into the platform if collected by paper or clinician/surrogate administration.

PART 2: Pre-Operative Case Information

Please complete all applicable required and optional fields of the pre-operative case section. Case information is required for all cases to be added to the Registry. Please note that all case data requested pertains to future procedures.

Planned Proc Date

Procedure Site

Shoulder

Elbow

Institution

Surgeon

Payer Info

SUBMIT

PART 1: Patient demographic details

Please complete all applicable required and optional fields of the patient demographic section. Note: Email is conditionally required, however if you are administering assessments via email you must provide a patient email or the system will not be able to send the email to the patient.

If the Patient Social Security Number (SSN) is not available, please select the 'Not Available' option next to the Social Security field. Please note that the Registry also accepts the last 4 digits of the SSN. Patient SSN assists the Registry with achieving its mission through the ability to track longitudinal device information.

Social Security*

Not Available

Email

*The goal of the AAOS Registry Analytics Institute is to provide a **resource to the scientific community** to further understand and improve orthopaedic and musculoskeletal care by making data available to examine outcomes related to orthopaedics.*

Launched February 2019

https://www.aaos.org/Quality/Registry_Programs/AAOS_Registry_Analytics_Institute/

Registry Analytics Institute

- Process for external data requests
- Review cycle managed by the Research Projects Subcommittee
- Selected awardees receive statistical support, data analyses, and potential monetary support

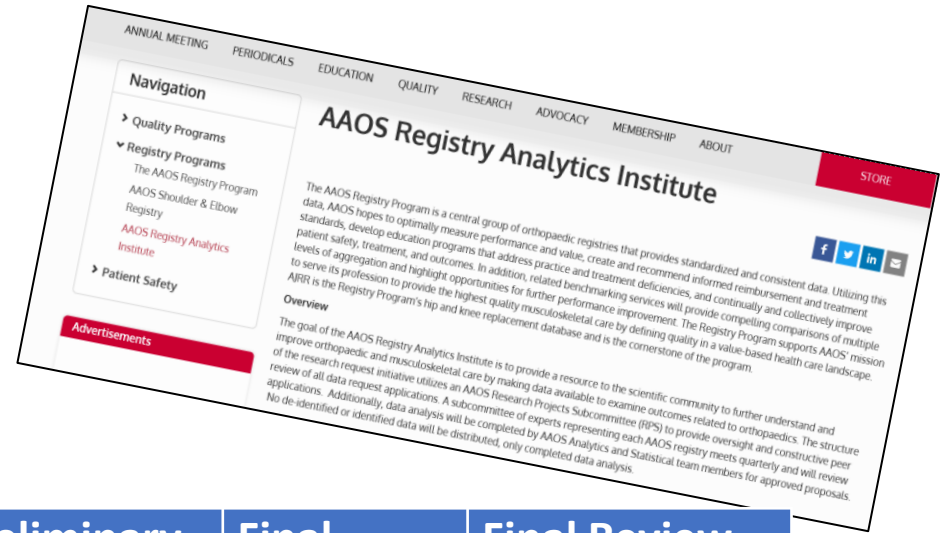

	Opens	Preliminary Application Due Date	Preliminary Review By RPS	Final Application Due Date	Final Review by Full Data Committee
Cycle 2	June 21, 2019	August 5, 2019	September 20, 2019	November 4, 2019	December 20, 2019
Cycle 3	October 18, 2019	December 2, 2019	January 10, 2020	February 28, 2020	April 17, 2020

Custom Reports

Custom reports created by our analytics team to help understand and package your site data in an actionable format

Custom reports can include site specific metrics and shape continuous improvements to the canned dashboards provided

Aggregated Reports and national benchmarks for every metric across all data submitted including procedural, post-operative and PROMs data can be provided at your site level

Getting Started

1. Contract with AAOS
2. Accounts are set-up
 - Site administrator
 - Data submission
 - Surgeon users
 - PROM administrators
3. Data Submission
 - Technical set-up
 - Test data submission
 - Live data submission
4. Use of data
 - Dashboards
 - Canned reports
 - Custom reporting



Submission Best Practices

- Most participants submit monthly, active submission is atleast every 90 days
- Ask your site's IT about setting up automated reports
- You can monitor data submission uploads and address errors by logging into [RegistryInsights™](#)
- To learn more about correcting cases with issues, follow the instructions in the [How-To Guide: Fix Rejected Data in Uploaded Files to AJRR](#)



Registry Authorized Vendor Program

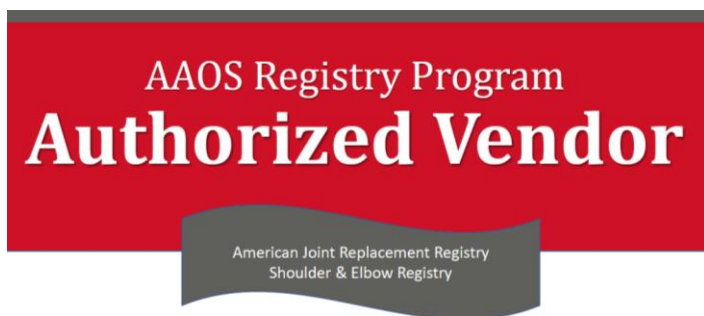

Registry Program
Improving Orthopaedic Care Through Data



- We've partnered with technology vendors to help with a seamless data submission process
- Re-use data that already exists in your medical record, practice management and PRO systems
- Direct data submission and management can be handled by your technology provider

Re-use of Registry Data

- Calculate national performance benchmarks
- Access to on-demand practice specific quality reports and dashboards to compare locally, regionally, and nationally
- Track and monitor outcomes with longitudinal patient information
- Reduce complications and revision rates across sites
- Support quality initiatives and participation in payer incentivized QI
- Improve data to support orthopaedic care and best practices
- Allow for re-use of data towards the Joint Commission Advanced Certification, AAAHC, MIPS, MOC, and more

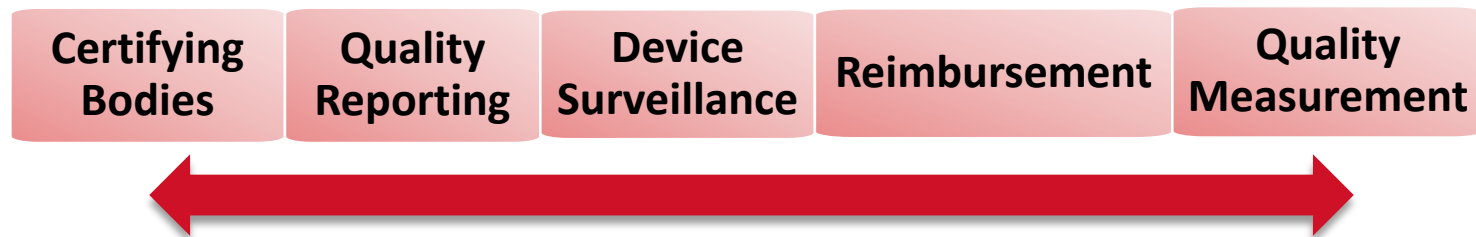

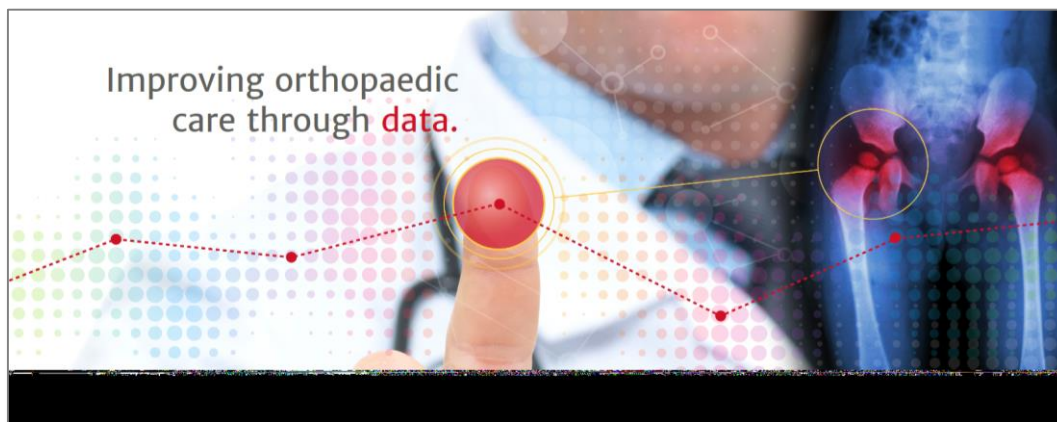

Questions?

Registryinfo@aaos.org

www.aaos.org/registries